

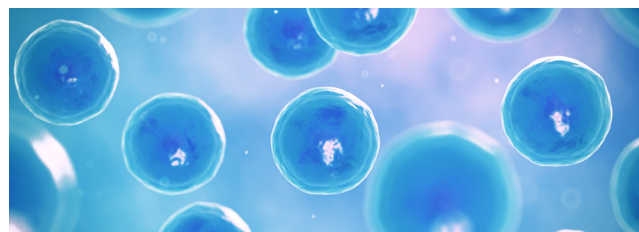

Announcing a new **PULMONARY AND CARDIAC REHABILITATION PROGRAM**



FRIDAY, DECEMBER 11
11:30 am to 1:30 pm



Presentations by:

- **RICHARD CASABURI, PhD, MD**
- **MARY BURNS, RN, BS**
- **WILLIAM STRINGER, MD**
- **JANOS PORZASZ, MD, PhD**
- **DAVID MEYER, PhD**
- **AS WELL AS FORMER REHABILITATION PATIENTS**
- **ALVIN GRANCELL**

Reservations are required by **Saturday December 5th, 2015** to Letty Diaz at (424) 201-3000 Ext. 7258 or rctc.ucla@gmail.com
Come visit and tour the facilities. Lunch catered by Bon Appetite.

DRIVING DIRECTIONS:

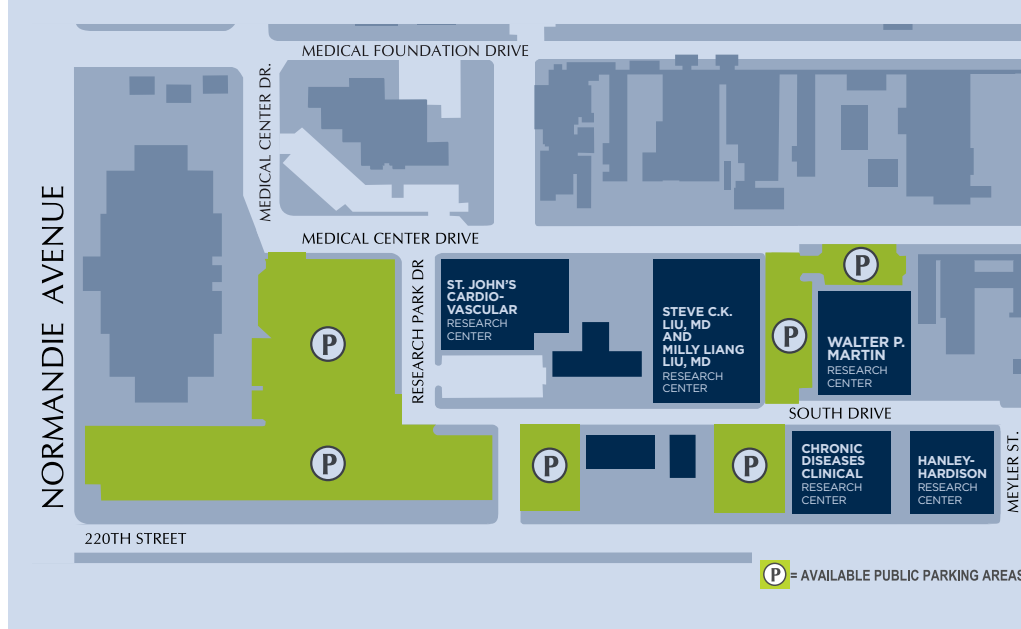

LA BioMed

CDCRC BUILDING

First Floor Conference Room
1124 West Carson Street
Torrance, CA 90502

DIRECTIONS FROM 405 OR 110 FWYS:

- Take Carson Street, Exit
- Drive Carson Street, West.
- Make left turn at Vermont Avenue.
- Right turn at 220th Street.
- At the stop sign (Meyler Street) turn right on to the LA BioMed campus
- Make a left turn on South Drive to CDCRC Building. (on your left)
- Turn left after the second building (CDCRC) into the parking lot